Planning Structure

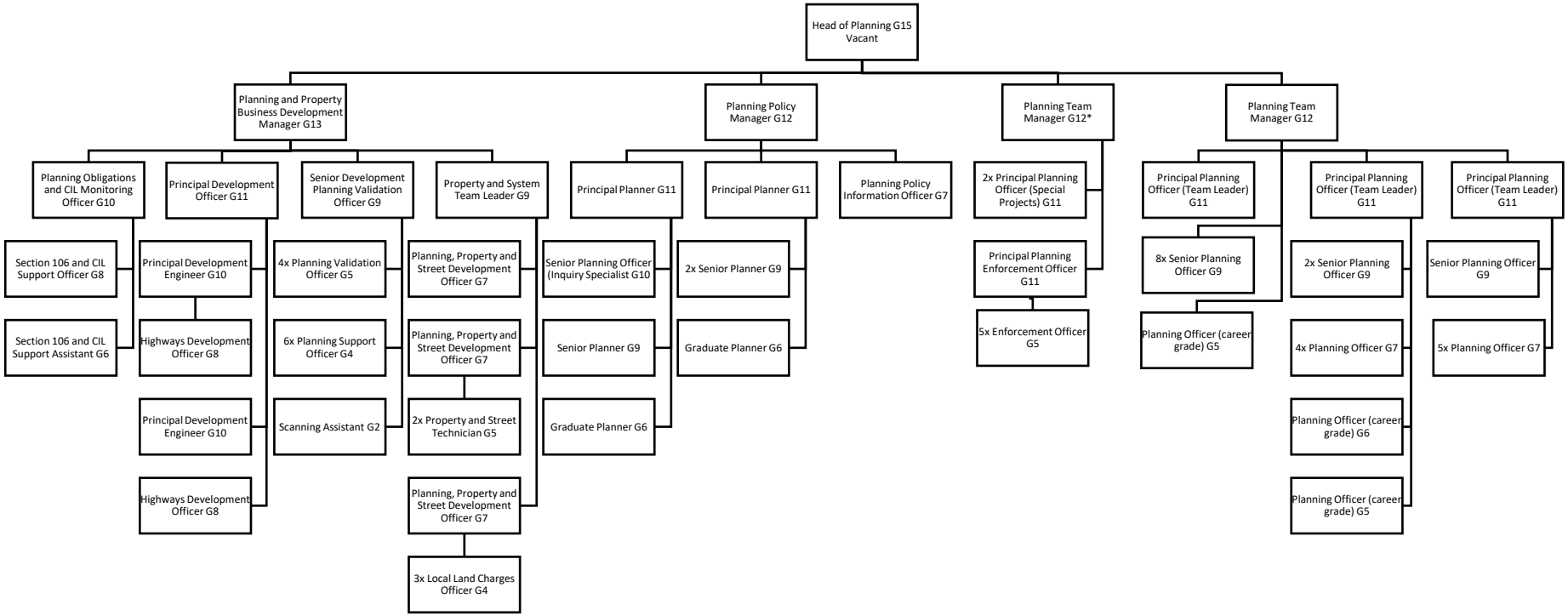

*Currently undertaking acting up duties

May 2020